Daily Weather Update

Coastal Area Around The Sri Lanka

Information Fusion Center-Colombo

Information Fusion Center
Colombo
Sri Lanka

Date 2026.10.03

WEATHER FORECAST FOR SEA AREAS AROUND THE ISLAND DURING NEXT 24 HOURS

Issued at 05.30 a.m. on 03 Oct 2026

DEPARTMENT OF METEOROLOGY
SRI LANKA

CONDITION OF THE RAIN

Showers or thundershowers may occur at several places in the sea areas off the coast extending from Mannar to Matara via Puttalam, Colombo and Galle during the evening or night.

WINDS

Winds will be South-westerly. Wind speed will be (20-30) kmph.

STATE OF SEA

Sea areas around the island will be slight.
Temporarily strong gusty winds (60-70 kmph) and very rough seas can be expected during thundershowers.

SURFACE ANALYSIS CHART

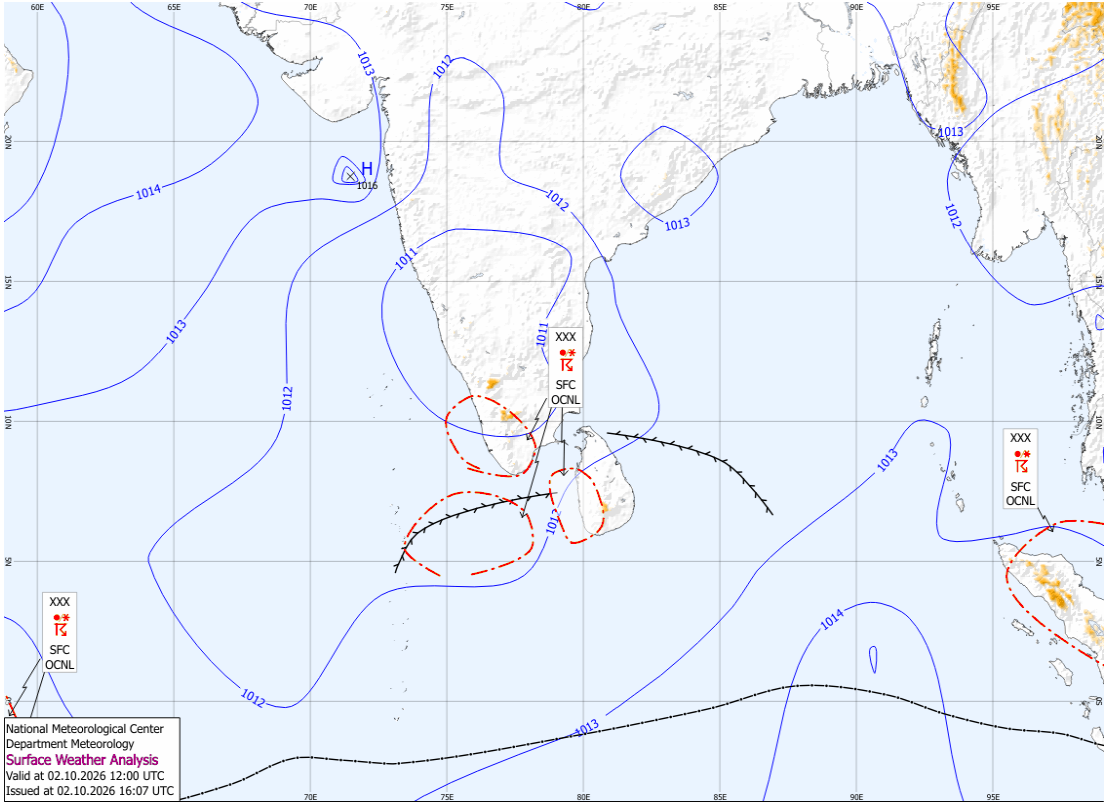

This analysis charts show the surface pressure pattern over Sri Lanka and the surrounding area. They display isobars (lines of equal pressure) and indicate areas of high (H) and low pressure (L) along with their central pressure value. Isobars are represented by solid blue lines, spaced every 1 hPa. High pressure is usually associated with mainly dry, settled weather with light winds, while low pressure is normally associated with unsettled weather, which is often wet and windy. The lower the pressure, generally the stronger the winds and the heavier the rain.

The map shows Coordinated Universal Time (UTC) and the local time is UTC+5.30.

SATELLITE IMAGE

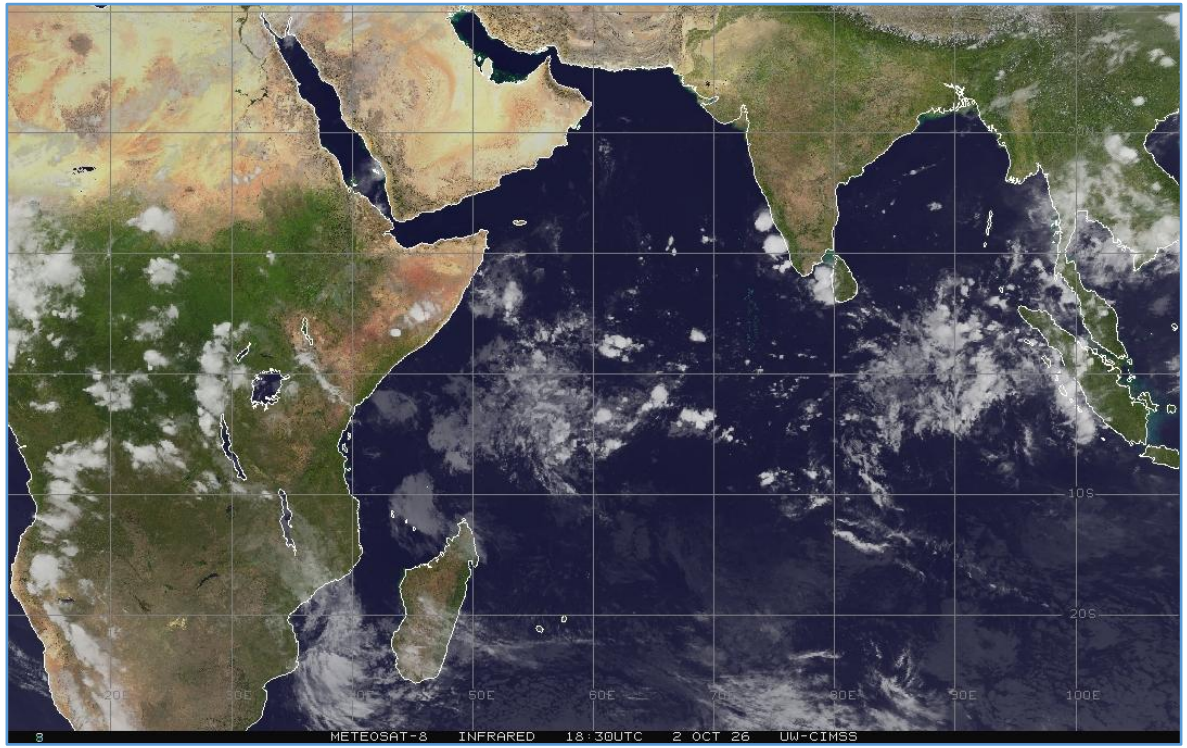

Information Fusion Center
Colombo
Sri Lanka

THANK YOU

The Officer Incharge
Information Fusion Centre - Colombo
Naval Headquarters, Colombo, Sri Lanka
+94 11 719 480 6
+94 74 120 4829
ifccolombo@navy.lk
ifc.cbo@gmail.com